

# PERMIT

## CITY OF NAPOLEON - BUILDING DEPARTMENT

255 West Riverview Avenue, Napoleon, Ohio 43545 - 419-592-4010

Permit No. 01657 Issued 11-1-88 date

Job Location 221 Meekison address

Lot 16 Barns 1st Add. sub-div or legal discript

Issued By Eldon Huber building official

Owner Michael Mohring name tel.

Address 221 Meekison

Agent Dennis Damman Builders 592-3957 builder-eng.-etc. tel.

Address County Rd. 13-A

Description of Use Residence

Residential 1 no. dwelling units

Commercial \_\_\_\_\_ Industrial \_\_\_\_\_

New \_\_\_\_\_ Add'n. X Alter \_\_\_\_\_ Remodel \_\_\_\_\_

Mixed Occupancy \_\_\_\_\_

Change of Occupancy \_\_\_\_\_

Estimated Cost \$ 17,500.00

	FEES	BASE	PLUS	TOTAL
<input checked="" type="checkbox"/> BUILDING		9.00	64.00	73.00
<input checked="" type="checkbox"/> ELECTRICAL		15.00	12.00	27.00
<input checked="" type="checkbox"/> PLUMBING		9.00	18.00	27.00
<input type="checkbox"/> MECHANICAL				
<input type="checkbox"/> DEMOLITION				
<input type="checkbox"/> ZONING				
<input type="checkbox"/> SIGN				
WATER TAP				
SEWER TAP				
TEMP. ELECT.				
ADDITIONAL PLAN REVIEW	Struct. _____ hrs			
	Elect. _____ hrs			
TOTAL FEES.....				127.00
LESS MIN. FEES PAID _____ date				
BALANCE DUE.....				

### ZONING INFORMATION

district	lot dimensions	area	front yd	side yds	rear yd
B	82.5' x 108'	8910	18' EXISTING	34' L O'R EXIST.	27' EXIST.
max hgt	no pkg spaces	no ldg spaces	max cover	petition or appeal req'd	date appr
35'	2-MIN		45%		

### WORK INFORMATION:

Size: Length 19'-1" Width 15'-5" Stories 1 Ground Floor Area 406

Height 13' Building Volume (for demo. permit) PAID cu. ft.

Electrical: 200 AMP Service and 4 - circuits brief description

Plumbing: Add 1 - Bath & replum existing Bath. brief description

Mechanical: Apply for seperately brief description

Sign: \_\_\_\_\_ Dimensions \_\_\_\_\_ Sign Area \_\_\_\_\_

Additional Information: See plan correction sheet

**NOV 4 1988**  
CITY OF NAPOLEON

Date 11/4/88 Applicant Signature Patricia J. Mohring owner-agent

# INSPECTION RECORD

	UNDERGROUND			ROUGH-IN						FINAL		
	Type	Date	By	Type	Date	By	Type	Date	By	Type	Date	By
<b>PLUMBING</b>	Building Drains			Drainage, Waste & Vent Piping			Indirect Waste			Drainage, Waste & Vent Piping	5/4	
	Water Piping									Backflow Prevention		
	Building Sewer			Water Piping			Condensate Lines			Water Heater		5/4
	Sewer Connection									FINAL APPROVAL		5/4
<b>MECHANICAL</b>	Refrigerant Piping			Refrigerant Piping			Chimney(s)			Grease Exhaust System		
				Duct Furnace(s)			Fire Dampers			Air Cond. Unit(s)		
	Ducts/ Plenums			Ducts/ Plenums			<input type="checkbox"/> Radiant Htr(s) <input type="checkbox"/> Unit Htr(s)			Refrigeration Equipment		
				Duct Insulation			Pool Heater			Furnace(s)		
				Combustion Products Vents			Ventilation <input type="checkbox"/> Supply <input type="checkbox"/> Exhst.			FINAL APPROVAL		
<b>ELECTRICAL</b>	Conduits & or Cable			Conduits/ Cable			<input type="checkbox"/> Range <input type="checkbox"/> Dryer			Temp Service Temp Lighting		
	Grounding & or Bonding			Rough Wiring			<input type="checkbox"/> Generator(s) <input type="checkbox"/> Motors			Fixtures Lampholders		
	Floor Ducts Raceways			Service Panel Switchboard			<input type="checkbox"/> Water Htr <input type="checkbox"/> Welder			Signs		
	Service Conduit			Busways Ducts			<input type="checkbox"/> Heaters <input type="checkbox"/> Heat Cable			Electric Mtr. Clearance		
	Temporary Power Pole			Subpanels			<input type="checkbox"/> Duct Htr(s) <input type="checkbox"/> Furnace(s)			FINAL APPROVAL		
<b>BUILDING</b>	Location, Set-backs, Esmt(s)		5/4	Exterior Wall Construction		5/4	Roof Covering Roof Drainage		5/4	Smoke Detector		
	Excavation						Exterior Lath			Demolition (sewer cap)		
	Footings & Reinforcing		5/4				<input type="checkbox"/> Interior Lath <input type="checkbox"/> Wallboard					
	Floor Slab			Interior Wall Construction		5/4	Fire Wall(s)			Building or Structure	8/10	6/27
	Foundation Walls		5/4	Columns & Supports			Fireplace Chimney					
	Sub-soil Drain			Crawl Space <input type="checkbox"/> Vent <input type="checkbox"/> Access			Attic <input type="checkbox"/> Vent <input type="checkbox"/> Access					
	Piles			Floor System(s)		5/4				FINAL APPROVAL BLDG. DEPT.	8/10	6/27
			Roof System		5/4	Special Insp Reports Rec'd			Certificate of Occupancy Issued			
<b>ADDITIONAL</b>	INSPECTIONS, CORRECTIONS, ETC.						INSPECTIONS, CORRECTIONS, ETC.					
	COMPLETED											

RESIDENTIAL PLAN CORRECTION SHEET

CITY OF NAPOLEON  
255 West Riverview Ave.  
Napoleon, Ohio 43545  
419/592-4010

ADDENDUM TO Permit No. 01657-(1)  
Owner MICHAEL MORRING  
Contractor DENNIS DAMMON  
Location 221 MERRISON

Please note the items checked below and incorporate them into your plans as indicated:  PERMIT NOT YET ISSUED, CORRECT PLANS AND RE-SUBMIT.  PERMIT ISSUED, INCORPORATE ITEMS DURING CONSTRUCTION.

GENERAL			
<input checked="" type="checkbox"/>	Provide approved smoke detector(s) as req'd.	<input type="checkbox"/>	Show size of members supporting porch roof.
<input checked="" type="checkbox"/>	Provide 1/2" gypsum wallboard between dwelling and garage, on garage side.	<input type="checkbox"/>	Provide double top plate for all bearing partitions and exterior walls.
<input checked="" type="checkbox"/>	Provide min. 1 3/8" solid wood door from garage to dwelling. (or equal)	<input type="checkbox"/>	Provide design data for prefab wood truss.
<input checked="" type="checkbox"/>	Submit fully dimensioned plot plan.	<input checked="" type="checkbox"/>	Ceiling joists undersized in <u>MIN 2x8</u> .
	Provide min. of 1-3'0" x 6'8" exit door.	<input checked="" type="checkbox"/>	Roof rafters undersized in <u>MIN 2x8</u> .
<input checked="" type="checkbox"/>	Provide min. 22" x 30" attic access opening.	PLUMBING AND MECHANICAL	
	Provide min. 18" x 24" crawl space access opening.	<input checked="" type="checkbox"/>	Terminate all exhaust systems to outside air.
	Provide approved sheathing or flashing behind masonry veneer.	<input checked="" type="checkbox"/>	Insulate ducts in unheated areas.
<input checked="" type="checkbox"/>	Provide min. 15# underlayment on roof.	<input checked="" type="checkbox"/>	Provide backflow prevention device on all hose bibs.
	Provide adequate fireplace hearth.	<input checked="" type="checkbox"/>	Terminate pressure and temperature relief valve drain in an approved manner.
	Install factory built fireplaces/stoves according to manufacturers instructions.		Provide dishwasher drain with approved air gap device.
	Terminate chimney 2' above roof or 2' above highest point of building within 10' of chimney.	METAL VENEERS	
LIGHT AND VENTILATION			
<input checked="" type="checkbox"/>	Provide mechanical exhaust or window in bathroom	Contact City Utilities Dept. to remove conductors and/or meter.	
<input checked="" type="checkbox"/>	Provide min. <u>195</u> Sq. In. net free area attic ventilation.	Provide approved system of grounding and bonding.	
	Provide min. _____ Sq. In. net free area crawl space ventilation.	ELECTRICAL	
FOUNDATION			
	Min. depth of foundation below finished grade is 32".	<input type="checkbox"/>	Show location of service entrance panel and service equipment panel.
	Min. size of footer _____" x _____"	<input type="checkbox"/>	G. F. C. I. req'd. on temporary electric.
<input checked="" type="checkbox"/>	Provide anchor bolts 1/2" @ 6' o.c. 1' from each corner. Embedded 7" in concrete and 15" in masonry.	<input checked="" type="checkbox"/>	Outdoor, bathroom and garage receptacles shall be protected by G. F. C. I. <u>&amp; KITCHEN</u>
	Show size of basement columns.		Maximum number of receptacles permitted on a G. F. C. I. circuit shall be 10 for 20 A. circuits and 7 for 15A. circuits.
FRAMING		<input checked="" type="checkbox"/>	Refrigerators, microwaves, washers, disposal, furnace and air conditioners shall be on separate circuits.
	Show size of wood girder in _____	INSPECTIONS	
	Provide design data for structural member in _____	The following indicated inspections are required. The owner or his agent shall contact the City Building Dept. at least 24 hrs prior to the time the inspection is to be made.	
	Floor joists undersized in _____	<input checked="" type="checkbox"/>	Footers and Setbacks.
	Provide double joists under parallel bearing partitions.	<input checked="" type="checkbox"/>	Foundation.
<input checked="" type="checkbox"/>	Provide 1" x 4" let in corner bracing, approved sheathing, or equal.	<input checked="" type="checkbox"/>	Plumbing rough-in.
	Show size of headers for openings over 4' wide _____	<input checked="" type="checkbox"/>	Plumbing final.
		<input checked="" type="checkbox"/>	Electrical service.
		<input checked="" type="checkbox"/>	Electrical rough-in.
		<input checked="" type="checkbox"/>	Electrical final
		<input checked="" type="checkbox"/>	Building sewer.
		<input checked="" type="checkbox"/>	HVAC rough-in.
		<input checked="" type="checkbox"/>	Final Building other,
		<input checked="" type="checkbox"/>	<u>BUILDING FRAMING</u>

Additional Corrections. PROVIDE A WINDOW FROM THE BEDROOM WITH A MIN CLR OP'G. OF 50 S.F. MIN HT 24" MIN WID. 20"

The approval of plans and specifications does not permit the violation of any section of the Building Code or other City Ordinance. This addendum is attached to Permit No. 01657 and made a part thereof. DATE APPROVED OR DISAPPROVED 11-1-88 Checked by ELOON HUBER Plan Examiner.  
DATE RECHECKED AND APPROVED \_\_\_\_\_ Checked by \_\_\_\_\_





# PERMIT

CITY OF NAPOLEON - BUILDING DEPARTMENT

01657 255 West Riverview Avenue, Napoleon, Ohio 43545 • 419-592-4010

Permit No. [REDACTED] Issued 11-1-88  
date

Job Location 221 MEEKISON  
address

Lot 16 BARN 157 ADD.  
sub-div or legal descript

Issued By EH  
building official

Owner MICHAEL MARRING  
name tel

Address 221 MEEKISON  
592-3957

Agent DENNIS DAMMORZ DUILD.  
builder-eng -etc tel

Address CO. RD 13-A

Description of Use RESIDENCE

---

Residential 1  
no dwelling units

Commercial \_\_\_\_\_ Industrial \_\_\_\_\_

New \_\_\_\_\_ Add'n. X Alter \_\_\_\_\_ Remodel \_\_\_\_\_

Mixed Occupancy \_\_\_\_\_

Change of Occupancy \_\_\_\_\_

Estimated Cost \$ 17,500.00

FEES	BASE	PLUS	TOTAL
<input checked="" type="checkbox"/> BUILDING	<u>9.00</u>	<u>64.00</u>	<u>73.00</u>
<input checked="" type="checkbox"/> ELECTRICAL	<u>15.00</u>	<u>12.00</u>	<u>27.00</u>
<input checked="" type="checkbox"/> PLUMBING	<u>9.00</u>	<u>18.00</u>	<u>27.00</u>
<input type="checkbox"/> MECHANICAL			
<input type="checkbox"/> DEMOLITION			
<input type="checkbox"/> ZONING			
<input type="checkbox"/> SIGN			
WATER TAP			
SEWER TAP			
TEMP. ELECT.			
ADDITIONAL PLAN REVIEW	Struct. _____ hrs	Elect. _____ hrs	
TOTAL FEES.....			<u>127.00</u>
LESS MIN. FEES PAID _____			
BALANCE DUE.....			

### ZONING INFORMATION

district	lot dimensions	area	front yd	side yds	rear yd
<u>B</u>	<del>12' x 12' x 12'</del>				
max hgt	no pkg spaces	no ldg spaces	max cover	petition or appeal req'd	date appr

### WORK INFORMATION:

Size: Length 14'-8" Width 7'-6" Stories 1 Ground Floor Area 406  
 Height 13' Building Volume (for demo. permit) \_\_\_\_\_ cu. ft.

Electrical: 200 AMP SERVICE ADD 4 - CIRCUITS  
brief description

Plumbing: ADD 1- BATH & REPLUM EXISTING BATH  
brief description

Mechanical: APPLY FOR SEPARATELY  
brief description

Sign: \_\_\_\_\_ Dimensions \_\_\_\_\_ Sign Area \_\_\_\_\_  
type

Additional Information: SEE PLAN CORRECTION SHEET

Date \_\_\_\_\_ Applicant Signature \_\_\_\_\_  
owner-agent



CITY OF NAPOLEON  
 BUILDING INSPECTION DEPARTMENT  
 APPLICATION FOR BUILDING PERMIT  
 (Please print or type)

The undersigned hereby makes application for construction, installation, or alteration work as herein specified, agreeing to do all such work in strict accordance with the City of Napoleon's adopted Building Codes.

Location of project 221 MEEKISON Cost of project 17,500.<sup>00</sup>  
 Owner's Name MICHAEL MOHRING Address 221 MEEKISON  
 Contractor DENNIS DAMMAN BLD. Telephone No. 592-3957  
 Address NAPOLEON

Lot Information: (Not required for siding job)

Lot No. \_\_\_\_\_ Subdivision \_\_\_\_\_  
 Zoning District \_\_\_\_\_ Lot Size \_\_\_\_\_ ft. X \_\_\_\_\_ ft. Area \_\_\_\_\_ sq. ft.  
 Setbacks: Front \_\_\_\_\_ Right Side \_\_\_\_\_ Left Side \_\_\_\_\_ Rear \_\_\_\_\_

Work Information:

Residential X Commercial \_\_\_\_\_ Industrial \_\_\_\_\_  
 New Construction \_\_\_\_\_ Addition X Remodel X  
 Accessory Building \_\_\_\_\_ Siding \_\_\_\_\_

Brief Description of Work: ----- addition: BEDROOM, FAM. RM.  
(Specific Type)  
REPLACE WINDOWS, VINYL SIDING ON ADD+EXIST.

Size: Length 21' Width \_\_\_\_\_ No. of Stories \_\_\_\_\_  
 Area: 1st Floor \_\_\_\_\_ sq. ft. Basement \_\_\_\_\_ sq. ft.  
 2nd Floor \_\_\_\_\_ sq. ft. Accessory Bldg. \_\_\_\_\_ sq. ft.  
 3rd Floor \_\_\_\_\_ sq. ft. Other \_\_\_\_\_ sq. ft.

Additional Information: \_\_\_\_\_

APPLICATION FOR PERMIT SHALL BE ACCOMPANIED BY TWO COMPLETE SETS OF PLANS INCLUDING: ELEVATIONS, FLOOR PLANS, CROSS-SECTIONS AND PLOT PLAN. IF ADDITION OR REMODELING, SHOW ALL EXISTING STRUCTURES AND THEIR SIZE AND LOCATION. ALL PLANS SHALL BE DRAWN TO SCALE.

Date 10-26-88 Applicant's Signature Dennis E. Damman

PERMIT NO. \_\_\_\_\_  
 PERMIT FEE \$ \_\_\_\_\_





BUILDING INSPECTION DEPARTMENT  
APPLICATION FOR ELECTRICAL PERMIT  
(Please print or type)

The undersigned hereby makes application for installation or replacement of electrical equipment as herein specified, agreeing to do all such work in strict accordance with the City of Napoleon's adopted Electrical Codes.

Owner's Name MICHAEL MOHRING Address 221 MEEKISON

Electrical Contractor DENNIS DAMMAN Telephone No. 592-3957

Address \_\_\_\_\_

General Contractor SAME Telephone No. \_\_\_\_\_

Address \_\_\_\_\_

Location of Project 221 MEEKISON Cost of Project \_\_\_\_\_

Work Information:

Residential X 1 Commercial \_\_\_\_\_ Industrial \_\_\_\_\_

New \_\_\_\_\_ Service Change X Rewiring \_\_\_\_\_ Additional Wiring X

Brief Description of Work: NEW ENTRANCE INSTALLED

WIRING IN NEW ADDITION

Size of proposed service entrance 200 AMP Number of new circuits 4

Type of proposed service entrance \_\_\_\_\_ Underground \_\_\_\_\_ Overhead \_\_\_\_\_

Require Temporary Electric \_\_\_\_\_ (~~Yes~~) (No)

Total Floor Area - Commercial and Industrial only \_\_\_\_\_ sq. ft.

Additional Information: \_\_\_\_\_

\*Ground fault circuit interrupter protection is required on all 120-volt single phase, 15 and 20 amp. Circuits which are part of a temporary electric service; and also on bathroom, outdoor, and garage receptacles in all dwelling units. Art. 220-8 N.E.C.

Application for permit shall be accompanied by two complete sets of plans including: Electrical layout and riser diagram. (For commercial and industrial work only).

date 10-26-88

Applicant's Signature Dennis E. Damman

PERMIT NO. \_\_\_\_\_  
PERMIT FEE \$ \_\_\_\_\_



BUILDING INSPECTION DEPARTMENT  
APPLICATION FOR PLUMBING PERMIT  
(Please print or type)

The undersigned hereby makes application for the installation or replacement of plumbing work as herein specified, agreeing to do all such work in strict accordance with the City of Napoleon's adopted Plumbing Codes. (1, 2 and 3 family dwelling units only).

Owner's Name MICHAEL MOHRING Address 221 MEEKISON  
Plumbing Contractor DENNIS DAMMAN Telephone No. 592-3957  
Address NAPOLEON  
General Contractor SAME Telephone No. \_\_\_\_\_  
Address \_\_\_\_\_

Location of Project 221 MEEKISON Cost of Project 2,985.<sup>00</sup>

Work Information:

No. of dwelling units \_\_\_\_\_ New \_\_\_\_\_ Replacement X Addition X

Brief description of work: one bath addition,  
one bath remodel

Is water tap required NO Size \_\_\_\_\_ Type of Pipe \_\_\_\_\_

Is sewer tap required NO Size \_\_\_\_\_ Type of Pipe \_\_\_\_\_

Type of Water Distribution pipe CPVC

Type of Drainage, Waste and Vent Pipe PVC DWV

Size of main building drain \_\_\_\_\_ Size of main vent pipe \_\_\_\_\_

Water closets 2 Bathtubs 1 1 1/2" Shower 1 2"  
No. Trap Size No. Trap Size

Lavatories 2 1 1/4" Kitchen Sink \_\_\_\_\_ Disposal \_\_\_\_\_  
No. Trap Size No. Trap Size No. Trap Size

Dishwasher \_\_\_\_\_ Clothes Washer \_\_\_\_\_ Other \_\_\_\_\_  
No. Trap Size No. Trap Size No. Trap Size

All installations are subject to plumbing tests and/or inspections.

Date 10-26-88 Applicant's Signature Dennis E. Damman

PERMIT NO. \_\_\_\_\_  
PERMIT FEE \$ \_\_\_\_\_



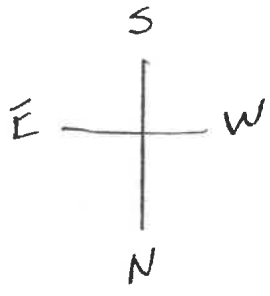

↑  
27'  
↓

GARAGE

ADD.

ADD.

EXIST  
HOUSE

← 34' →

↑  
18'  
↓

108'





221 MERKSON

BUILDING INSPECTOR  
S COPY

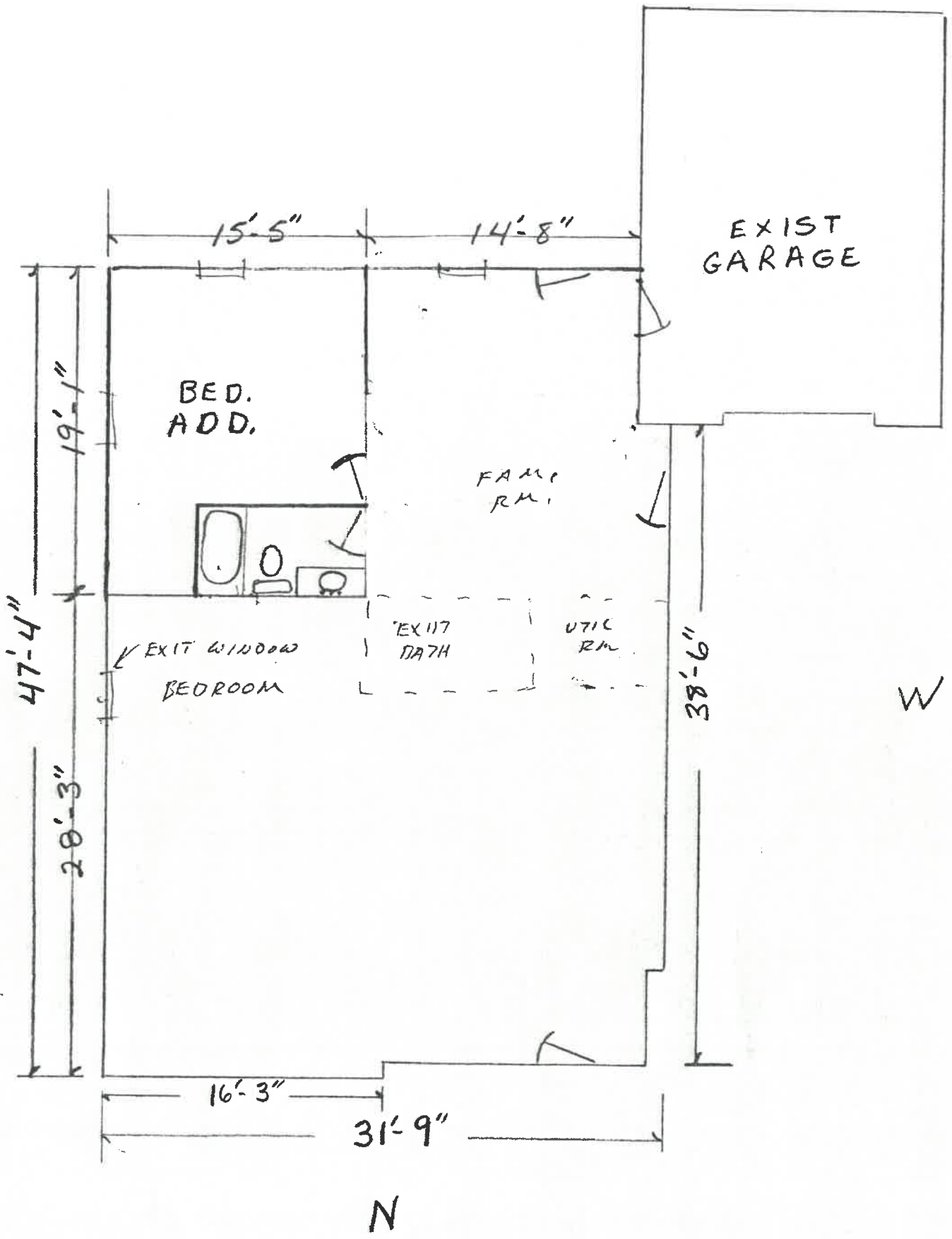



ROOFING FINISH  
ASPHALT 3/4"

ROOF PITCH  
4/12

RAFTERS  
2x6 ~~2x8~~  
at 16 o.c.

CEILING JOISTS  
~~2x6~~ 2x8  
at 16" o.c.

ROOF  
HEATING  
1/2" WAFFERWOOD  
SOFFIT  
ALUMINUM

FINISH CEILING DRY WALL

WALL STUDS  
2x4  
at 16" o.c.

7'-6" clear floor  
to ceiling height  
(minimum)

EXTERIOR  
WALL FINISH  
DOUBLE 4" VINYL

INTERIOR  
WALL FINISH  
DRY WALL

WALL SHEATHING  
1/2" STYROFOAM

FLOOR FINISH  
CARPET

FOUNDATION  
BOLT 16" MIN.  
1/2" x ~~3/8"~~  
6'-0" o.c. max.

FLOOR JOISTS  
size 4" CONCRET  
SLAB

TREATED PLATE

Top of foundation  
to grade - 8" min.

FOUNDATION WALL  
thickness 6"  
depth 36"

FROST WALL  
FOOTER  
width TAPERED  
depth OUT AT  
BOTTOM

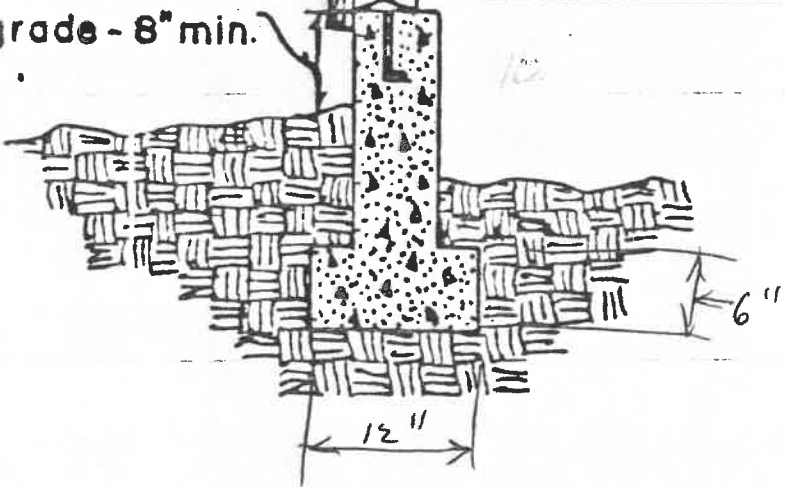





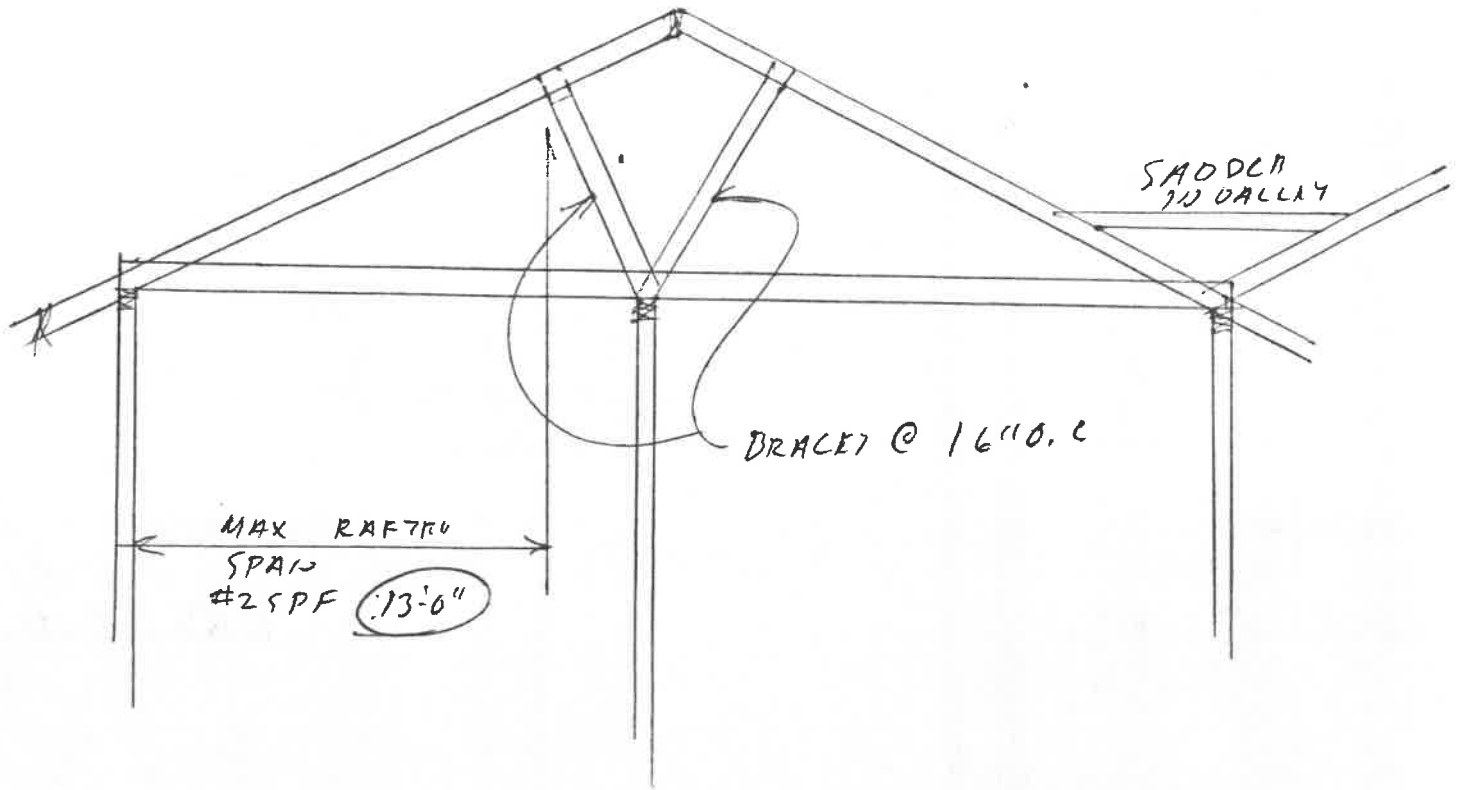

HEADERS

2-2x12



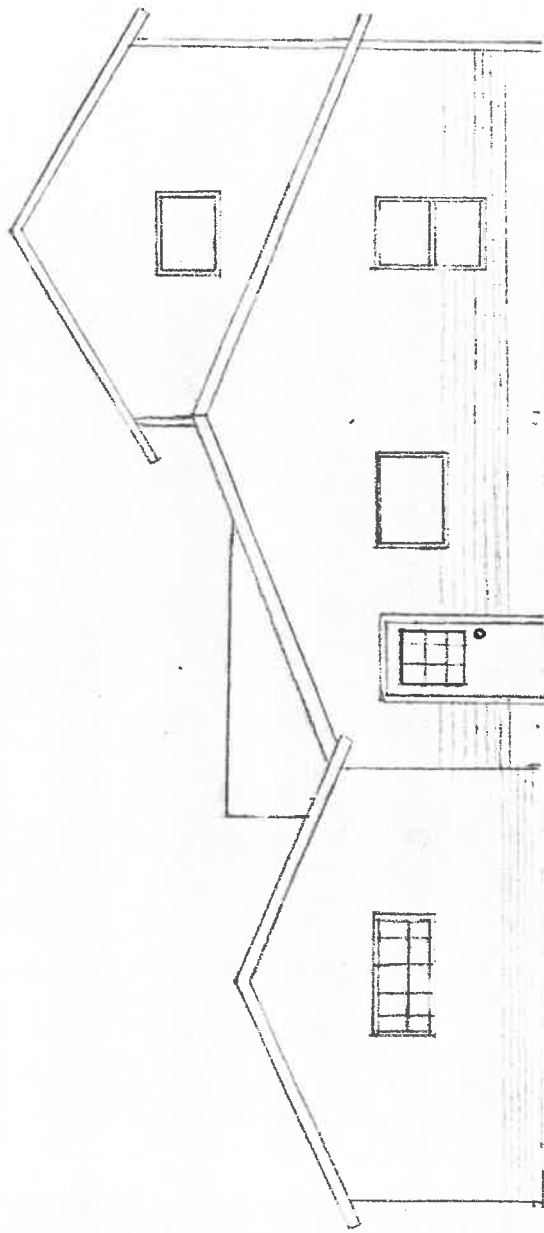

SOUTH ELEVATION



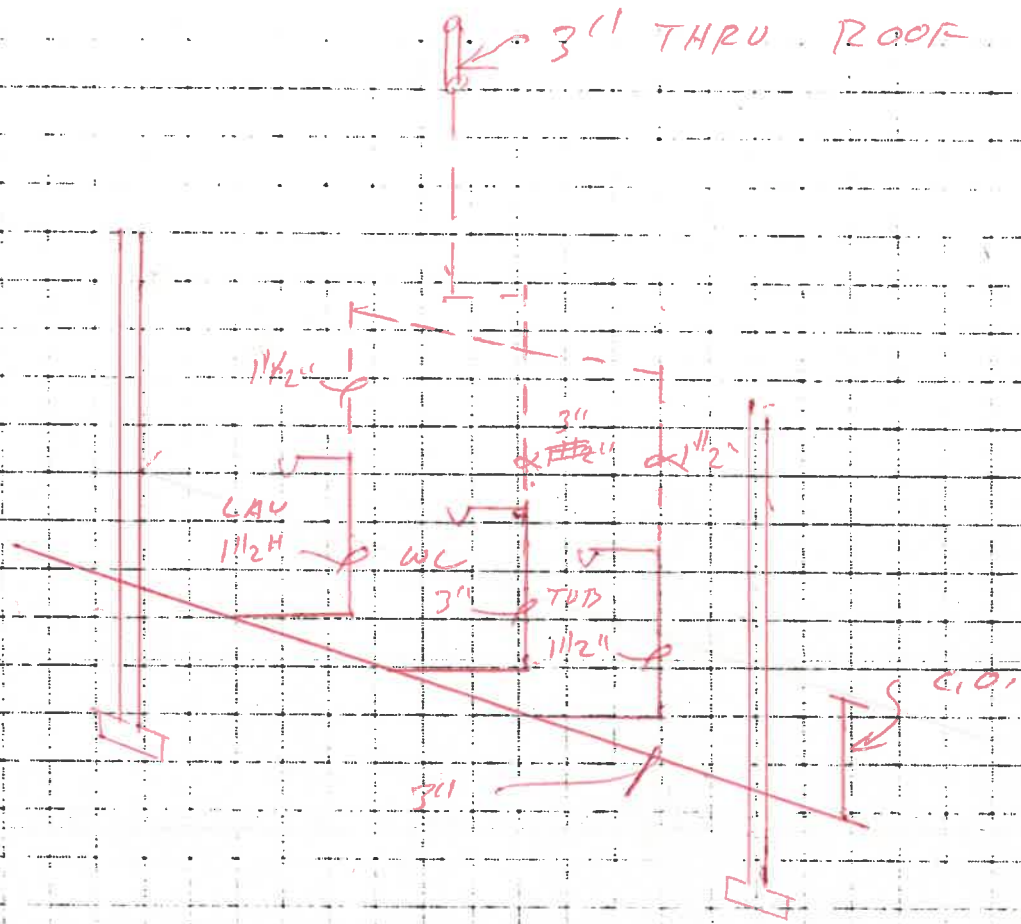

PLUMBING ISOMETRIC 221  
MEMORION



